

# Collision Analysis



**From:** 9/1/2009 **Through:** 9/30/2009

|                             |     |                              |     |
|-----------------------------|-----|------------------------------|-----|
| <b>Number of Collisions</b> | 115 | <b>Number of Vehicles</b>    | 183 |
| <b>Number of Occupants</b>  | 249 | <b>Number of Pedestrians</b> | 0   |

## Injury Severity

|                                    |     |
|------------------------------------|-----|
| KILLED                             | 1   |
| INCAPACITATING INJURY              | 3   |
| NON INCAPACITATING                 | 12  |
| POSSIBLE INJURY                    | 23  |
| NOT INJURED                        | 202 |
| UNKNOWN OR INJURY FIELD LEFT BLANK | 12  |

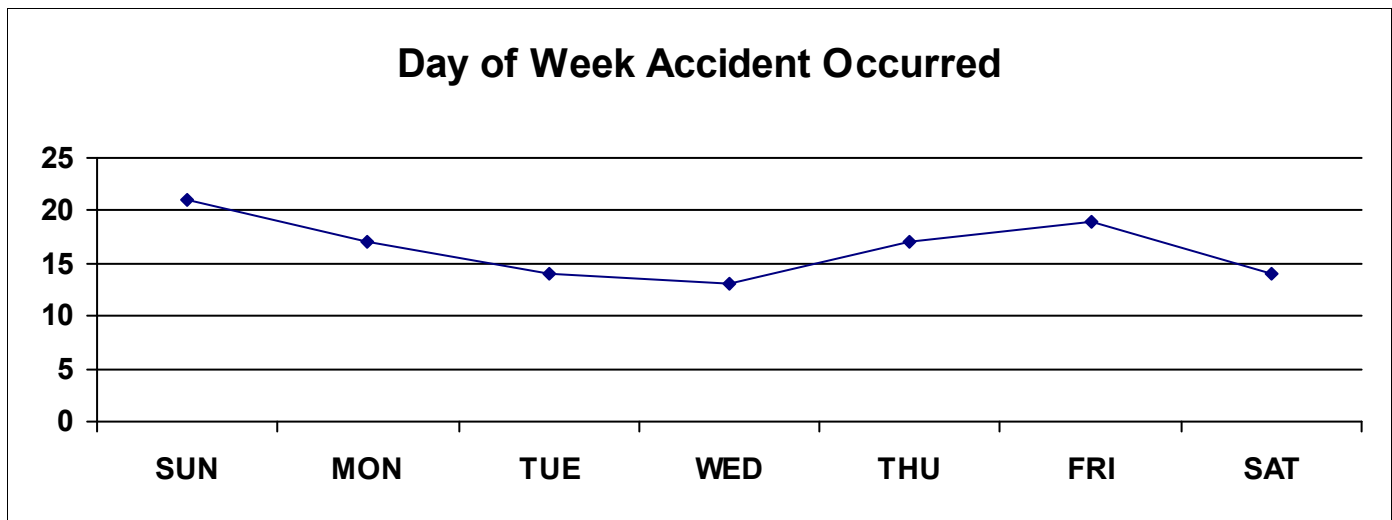
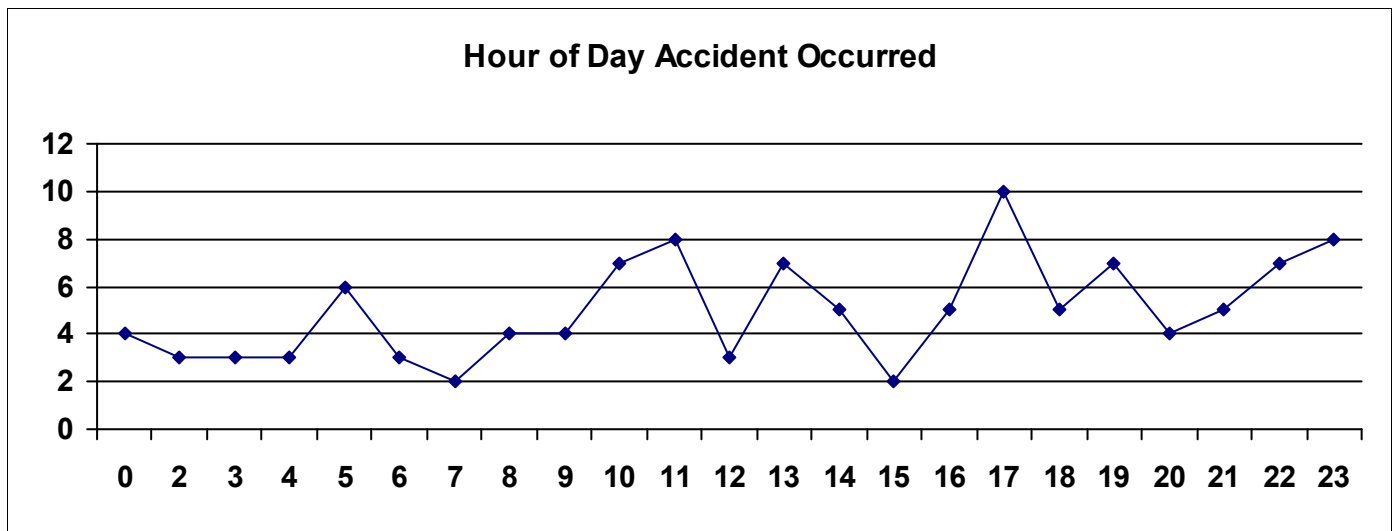

This report is generated from data as entered into the accident module of the I-Leads reporting system. The data has not been audited for accuracy.

Wednesday, October 07, 2009

### Areas Where Accidents Occurred

|                           |    |        |
|---------------------------|----|--------|
| EL PASO                   | 42 | 36.52% |
| CANUTILLO                 | 22 | 19.13% |
| EL PASO COUNTY            | 16 | 13.91% |
| FABENS                    | 11 | 9.57%  |
| SAN ELIZARIO              | 8  | 6.96%  |
| HORIZON CITY              | 8  | 6.96%  |
| CLINT                     | 4  | 3.48%  |
| TORNILLO                  | 2  | 1.74%  |
| MUNICIPALITY NOT REPORTED | 2  | 1.74%  |

### Roadways with Most Accidents

|                 |    |
|-----------------|----|
| HORIZON BL      | 10 |
| MONTANA AV      | 6  |
| DONIPHAN DR     | 5  |
| GATEWAY WEST BL | 4  |
| SOCORRO RD      | 3  |
| TALBOT AV       | 3  |

### Top Contributing Factors to Accidents

|                         |    |        |
|-------------------------|----|--------|
| DRIVER INATTENTION      | 48 | 41.74% |
| FAILED TO CONTROL SPEED | 33 | 28.70% |
| HAD BEEN DRINKING       | 8  | 6.96%  |
| FOLLOWING TOO CLOSELY   | 8  | 6.96%  |
| FAULTY EVASIVE ACTION   | 5  | 4.35%  |

### Age of Drivers Involved in Accidents

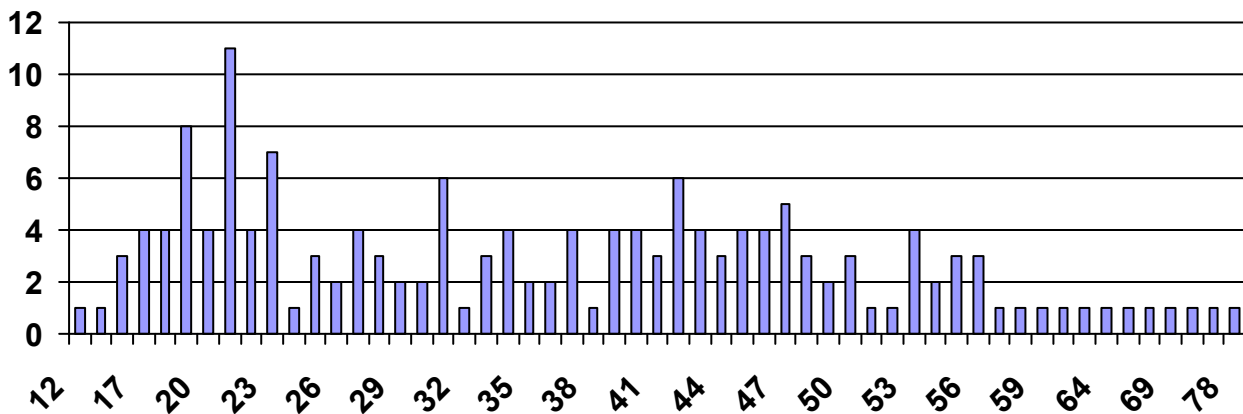

This report is generated from data as entered into the accident module of the I-Leads reporting system. The data has not been audited for accuracy.

**Drivers in Accidents Held Valid License**

|     |     |
|-----|-----|
| YES | 146 |
| NO  | 24  |

**Type of Restraint Used**

|                             |     |
|-----------------------------|-----|
| BOOSTER SEAT                | 3   |
| CHILD SEAT, FACING FORWARD  | 3   |
| CHILD SEAT, FACING REARWARD | 1   |
| CHILD SEAT, UNK             | 1   |
| LAP BELT ONLY               | 8   |
| NONE                        | 6   |
| SHOULDER & LAP BELT         | 212 |
| UNKNOWN                     | 7   |

**Weather Conditions at Time of Accident**

|              |    |
|--------------|----|
| CLEAR/CLOUDY | 51 |
| RAIN         | 8  |
| SLEET/HAIL   | 1  |
| UNKNOWN      | 2  |
| CLEAR        | 42 |
| CLOUDY       | 11 |

**Lighting Conditions at Time of Accident**

|                   |    |
|-------------------|----|
| DAYLIGHT          | 73 |
| DARK, NOT LIGHTED | 22 |
| DARK, LIGHTED     | 14 |
| DUSK              | 5  |
| UNKNOWN           | 1  |

| Count of agency    |              |
|--------------------|--------------|
| <b>RD</b>          | <b>Total</b> |
| 220T               | 7            |
| 265C               | 6            |
| 200I               | 6            |
| 265F               | 5            |
| 220B               | 5            |
| 290B               | 4            |
| 240A               | 4            |
| <b>Grand Total</b> | <b>37</b>    |

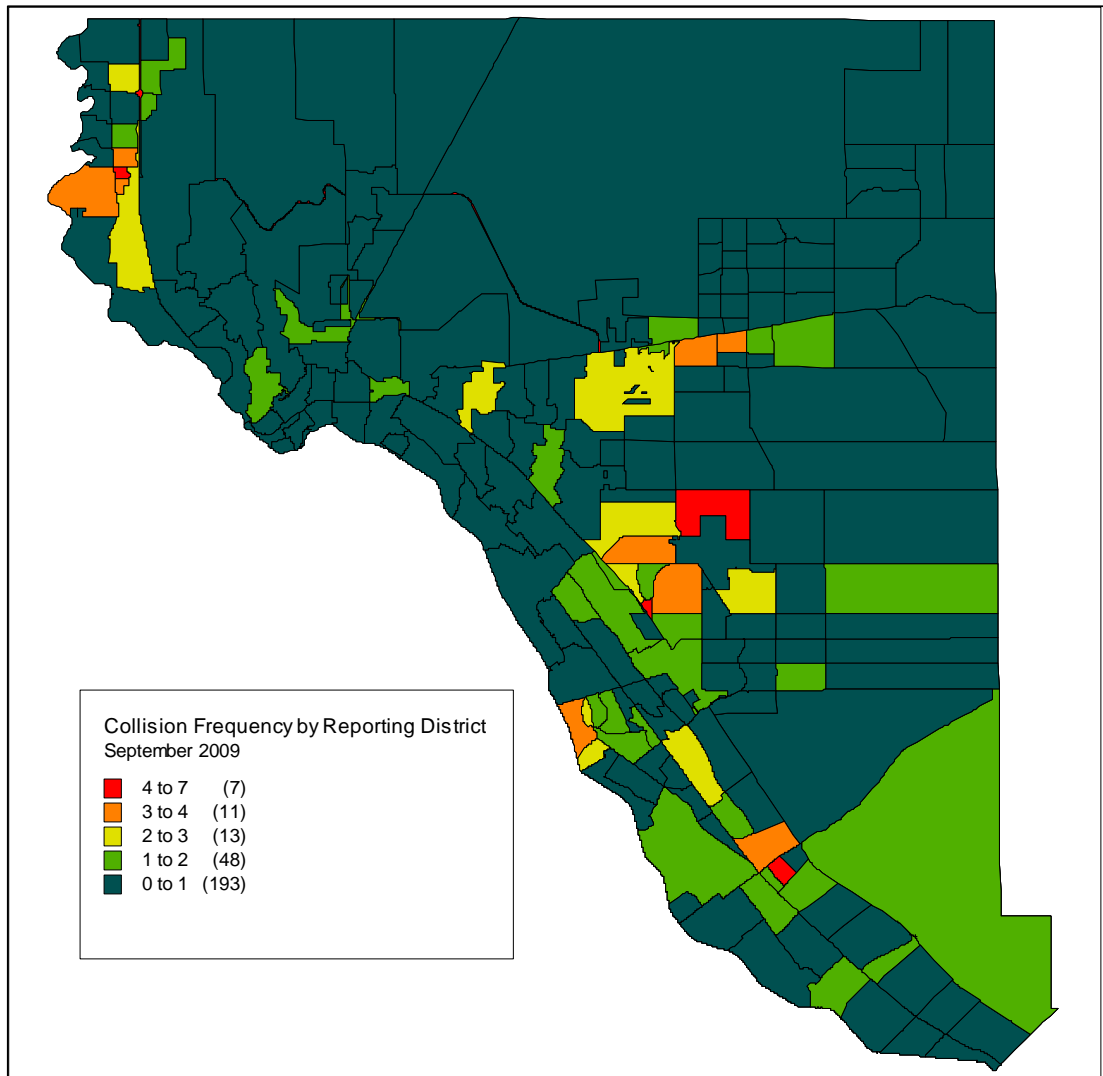

This report is generated from data as entered into the accident module of the I-Leads reporting system. The data has not been audited for accuracy.

Wednesday, October 07, 2009

Page 4 of 4