

# Collision Analysis



From: 3/1/2009 Through: 3/31/2009

Number of Collisions 109

Number of Vehicles 163

Number of Occupants 227

Number of Pedestrians 3

## Injury Severity

KILLED	2
INCAPACITATING INJURY	6
NON INCAPACITATING	3
POSSIBLE INJURY	24
NOT INJURED	185
UNKNOWN OR INJURY FIELD LEFT BLANK	16

### Hour of Day Accident Occurred

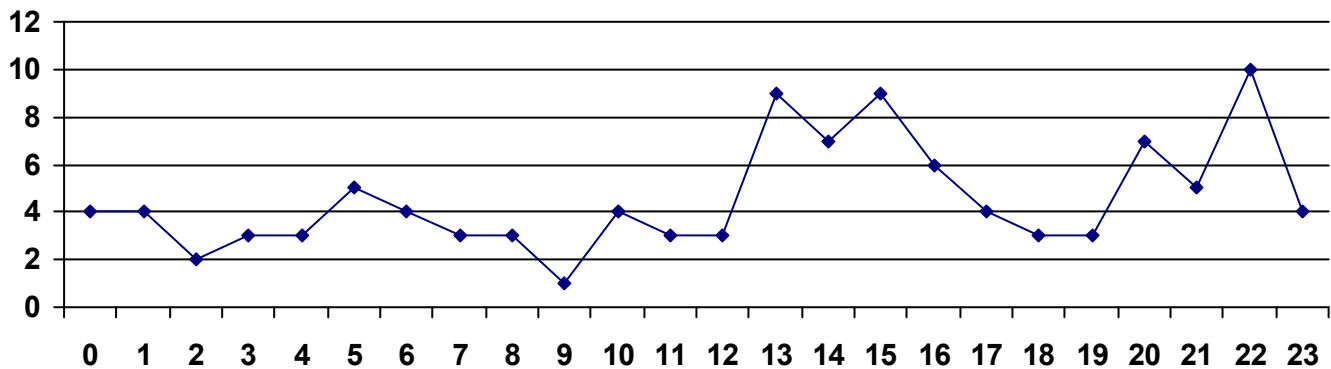

### Day of Week Accident Occurred

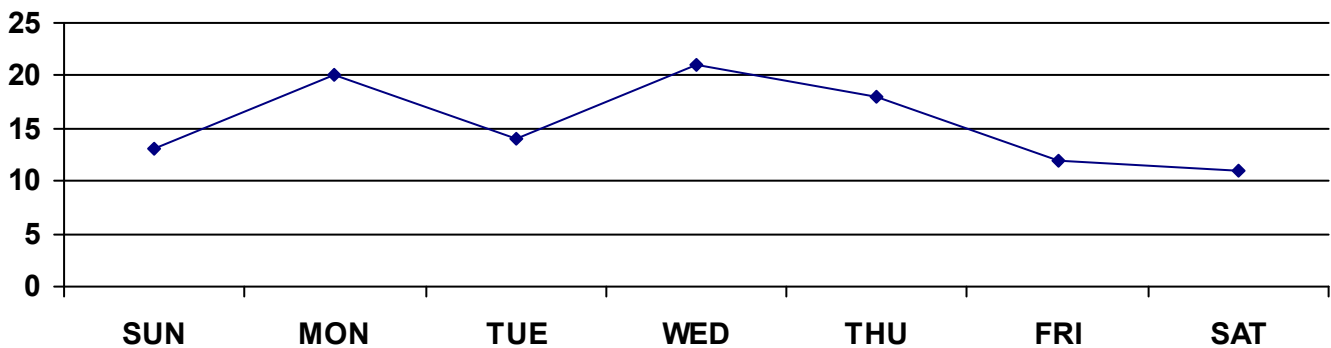

This report is generated from data as entered into the accident module of the I-Leads reporting system. The data has not been audited for accuracy.

Wednesday, April 08, 2009

Page 1 of 4

### Areas Where Accidents Occurred

EL PASO	31	30.16%
CANUTILLO	19	17.43%
EL PASO COUNTY	17	15.60%
HORIZON CITY	13	11.93%
FABENS	9	8.26%
SAN ELIZARIO	7	6.42%
CLINT	6	5.50%
TORNILLO	2	1.83%
VINTON	1	0.92%

Á

### Roadways with Most Accidents

DONIPHAN DR	8
MONTANA AV	8
HORIZON BL	6
ALAMEDA AV	4
CHICKEN RANCH RD	3

### Top Contributing Factors to Accidents

DRIVER INATTENTION	42	38.53%
FAILED TO CONTROL SPEED	40	36.70%
FAILED TO YIELD ROW - TURNING LEFT	6	5.50%
HAD BEEN DRINKING	5	4.59%
FATIGUED OR ASLEEP	4	3.67%
DISTRACTION IN VEHICLE	4	3.67%
FAULTY EVASIVE ACTION	4	3.67%

### Age of Drivers Involved in Accidents

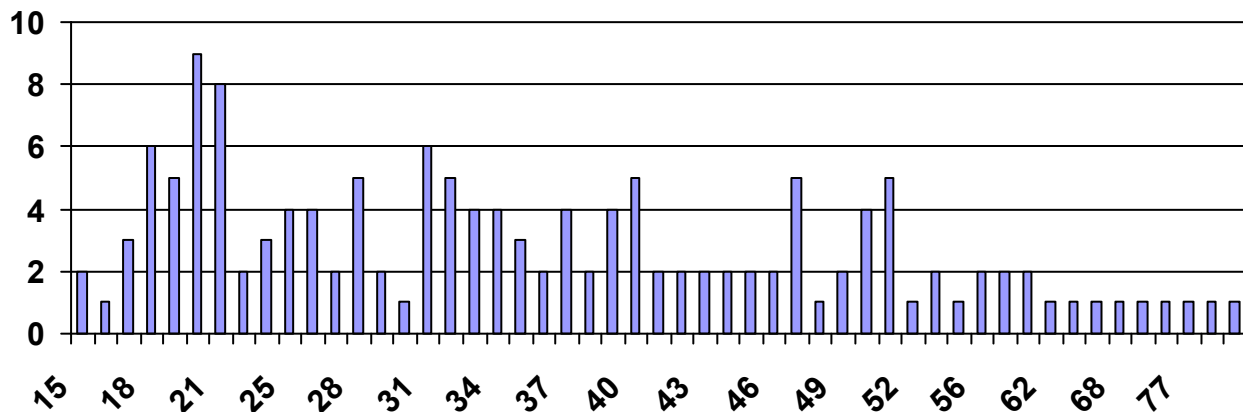

This report is generated from data as entered into the accident module of the I-Leads reporting system. The data has not been audited for accuracy.

Wednesday, April 08, 2009

Page 2 of 4

**Drivers in Accidents Held Valid License**

YES	139
NO	20

**Type of Restraint Used**

BOOSTER SEAT	1
CHILD SEAT, FACING FORWARD	3
CHILD SEAT, FACING REARWARD	2
LAP BELT ONLY	5
NONE	5
SHOULDER & LAP BELT	196
SHOULDER BELT ONLY	1
UNKNOWN	5

**Weather Conditions at Time of Accident**

CLEAR/CLOUDY	47
RAIN	1
BLOWING SAND/SNO	5
UNKNOWN	1
CLEAR	52
CLOUDY	2

**Lighting Conditions at Time of Accident**

DAYLIGHT	63
DARK, NOT LIGHTED	22
DARK, LIGHTED	17
DUSK	2
UNKNOWN	2
DARK, UNK LIGHTING	1
DAWN	1

Count of agency		
RD	Address	Total
260G	INTERSTATE 10 WEST MM 35	3
	1301 HORIZON BL	3
	I-10 WEST MM 36	1
260G Total		7
220T	19 E TRANS MOUNTAIN RD	2
	19 W TRANSMOUNTAIN RD	1
	20 TRANSMOUNTAIN EAST	1
	21 W TRANS MOUNTAIN RD	1
220T Total		5
280T	320 N.W. G	1
	100 NW AUSTIN ST	1
	156 POTASIO ST	1
	200 NW G ST	1
280T Total		4
240A	33 LOOP 375 N	2
	34 LOOP 375 NORTH	1
	31 LOOP 375 SOUTH	1
240A Total		4
220B	7000 DONIPHAN DR	1
	100 LA UNION AV	1
	6847 SIXTH ST	1
	6900 DONIPHAN DR	1
220B Total		4
Grand Total		24

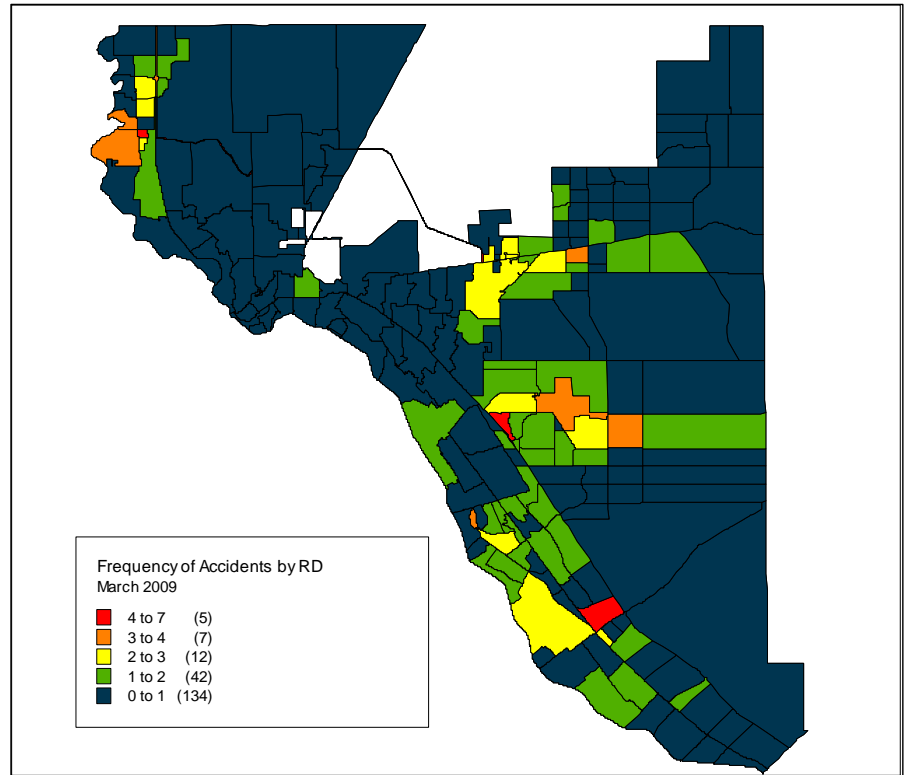

This report is generated from data as entered into the accident module of the I-Leads reporting system. The data has not been audited for accuracy.

Wednesday, April 08, 2009

Page 4 of 4