

Collision Analysis



From: 6/1/2009 **Through:** 6/30/2009

Number of Collisions	113	Number of Vehicles	175
Number of Occupants	264	Number of Pedestrians	1

Injury Severity

KILLED	1
INCAPACITATING INJURY	4
NON INCAPACITATING	17
POSSIBLE INJURY	38
NOT INJURED	198
UNKNOWN OR INJURY FIELD LEFT BLANK	19

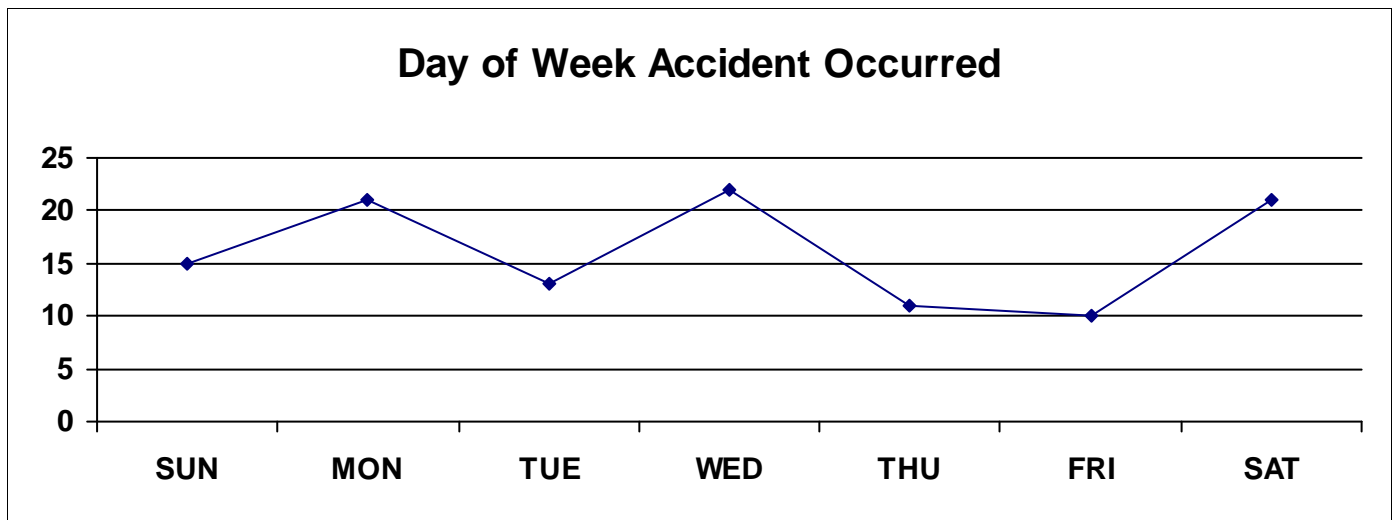
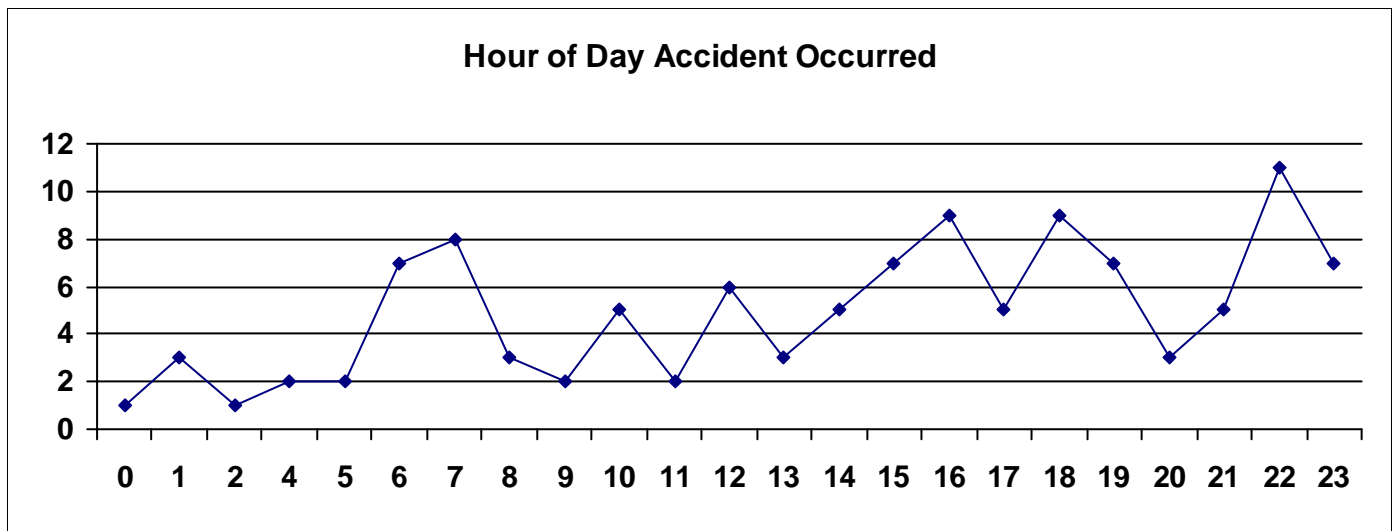

This report is generated from data as entered into the accident module of the I-Leads reporting system. The data has not been audited for accuracy.

Monday, July 06, 2009

Areas Where Accidents Occurred

EL PASO	31	21.24%
EL PASO COUNTY	24	16.46%
CANUTILLO	16	11.15%
SAN ELIZARIO	10	6.94%
MUNICIPALITY NOT REPORTED	7	4.93%
HORIZON CITY	7	4.93%
FABENS	5	3.49%
TORNILLO	3	2.12%
CLINT	3	2.12%
VINTON	2	1.41%
SOCORRO	1	0.71%
UNREPORTED	1	0.71%

Roadways with Most Accidents

MONTANA AV	11
HORIZON BL	4
SOCORRO RD	4
GATEWAY EAST BL	3
GATEWAY WEST	2
ALARCON RD	2
DONIPHAN DR	2
EASTLAKE BL	2
I-10 WEST	2
LAS POMPAS RD	2
NORTH LOOP DR	2

Top Contributing Factors to Accidents

DRIVER INATTENTION	40	28.17%
FAILED TO CONTROL SPEED	36	25.45%
FAILED TO DRIVE IN SINGLE LANE	10	7.04%
DISTRACTION IN VEHICLE	7	4.96%
FAILED TO YIELD ROW - OPEN INTERSECTI	7	4.96%

Age of Drivers Involved in Accidents

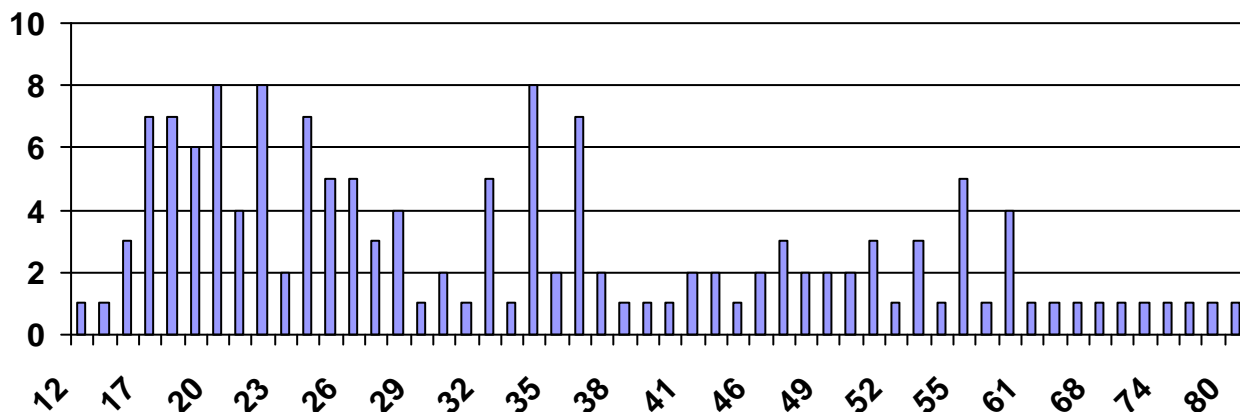

This report is generated from data as entered into the accident module of the I-Leads reporting system. The data has not been audited for accuracy.

Drivers in Accidents Held Valid License

YES	128
NO	33

Type of Restraint Used

CHILD SEAT, FACING FORWARD	10
CHILD SEAT, UNK	1
LAP BELT ONLY	8
NONE	13
SHOULDER & LAP BELT	211
SHOULDER BELT ONLY	2
UNKNOWN	13

Weather Conditions at Time of Accident

CLEAR/CLOUDY	51
RAIN	6
UNKNOWN	2
CLEAR	49
CLOUDY	2

Lighting Conditions at Time of Accident

DAYLIGHT	71
DARK, NOT LIGHTED	20
DARK, LIGHTED	17
UNKNOWN	2
DARK, UNK LIGHTING	1
DUSK	1

Count of agency		
RD	Address	Total
260I	MM35 IH-10 EAST	2
	10200 GATEWAY EAST BL	2
	10500 GATEWAY EAST BL	1
260I Total		5
270C	516 FULBROOK AV	1
	12400 LOS TULES DR	1
	12617 LARA RD	1
	400 CAMINO DE LA ROSA RD	1
270C Total		4
220C	6860 DONIPHAN	1
	100 TALBOT	1
	480 TALBOT AV	1
	6800 DONIPHAN DR	1
220C Total		4
240A	MM33 LOOP 375 SOUTH	1
	IH 375 N	1
	LOOP 375 S (EXIT RAMP 35)	1
	MM 25 LOOP 375 NORTH	1
240A Total		4
280T	NW 3RD ST / NW CAMP ST	1
	15800 NORTH LP	1
	16107 NORTH LOOP DR	1
280T Total		3
260F	13400 EMERALD PASS	1
	12300 EASTLAKE DR	1
	13300 EASTLAKE BL	1
260F Total		3
260G	699 PEYTON RD	1
	12700 THACKERY DR	1
	35 I-10 WEST	1
260G Total		3
200I	MM3 I-10 EAST	1
	MM1 I 10 WEST	1
	MM2 I-10 W	1
200I Total		3
265F	1300 HORIZON BL	3
265F Total		3
240Q	14300 MONTANA AV	1
	13537 BERNARD DR	1
	14200 MONTANA AV	1
240Q Total		3
270G	1500 MAIN ST	1
	12700 ALARCON RD	1
	12890 ALARCON RD	1
270G Total		3
Grand Total		38

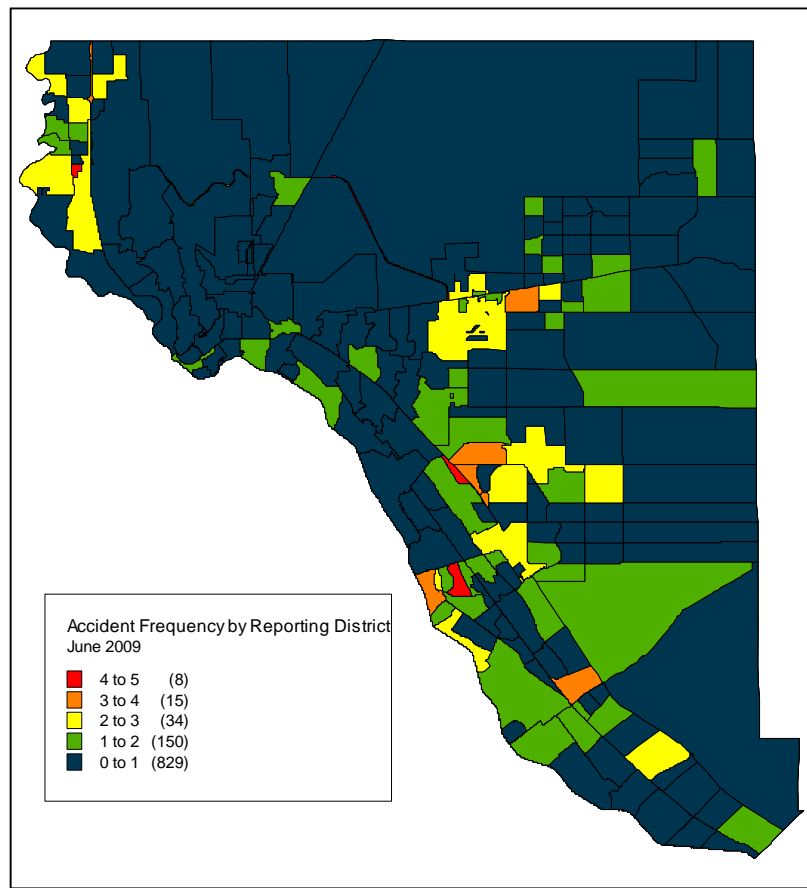

This report is generated from data as entered into the accident module of the I-Leads reporting system. The data has not been audited for accuracy.

Monday, July 06, 2009

Page (of 4