

Collision Analysis



From: 1/1/2011 **Through:** 1/31/2011

Number of Collisions	99	Number of Vehicles	168
Number of Occupants	241	Number of Pedestrians	1

Injury Severity

KILLED	1
INCAPACITATING INJURY	2
NON INCAPACITATING	12
POSSIBLE INJURY	17
NOT INJURED	183
UNKNOWN OR INJURY FIELD LEFT BLANK	26

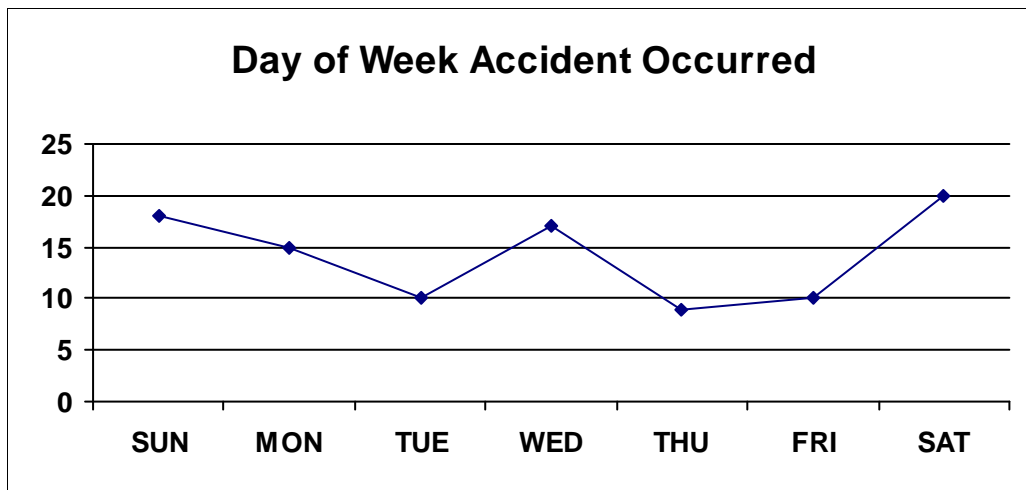
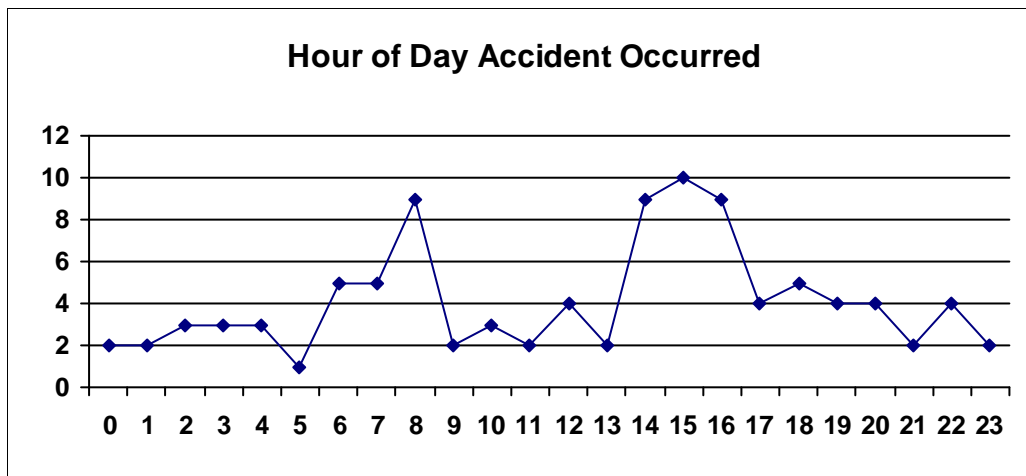

This report is generated from data as entered into the accident module of the I-Leads reporting system. The data has not been audited for accuracy.

Tuesday, February 08, 2011

Areas Where Accidents Occurred

EL PASO	32	32.32%
EL PASO COUNTY	25	25.25%
CANUTILLO	12	12.12%
SAN ELIZARIO	10	10.10%
FABENS	8	8.08%
HORIZON CITY	5	5.05%
CLINT	3	3.03%
TORNILLO	2	2.02%
MUNICIPALITY NOT REPORTED	2	2.02%

Roadways with Most Accidents

HORIZON BL	10
DONIPHAN DR	6
MONTANA AV	5
N FABENS RD	3
EASTLAKE BL	3
GATEWAY WEST BL	3
KRAG ST	3
DESERT MEADOWS RD	3

Top Contributing Factors to Accidents

FAILED TO CONTROL SPEED	31	31.31%
DRIVER INATTENTION	26	26.26%
FOLLOWED TOO CLOSELY	11	11.11%
FAILED TO DRIVE IN SINGLE LANE	10	10.10%
OTHER (EXPLAIN IN NARRATIVE)	7	7.07%

Age of Drivers Involved in Accidents

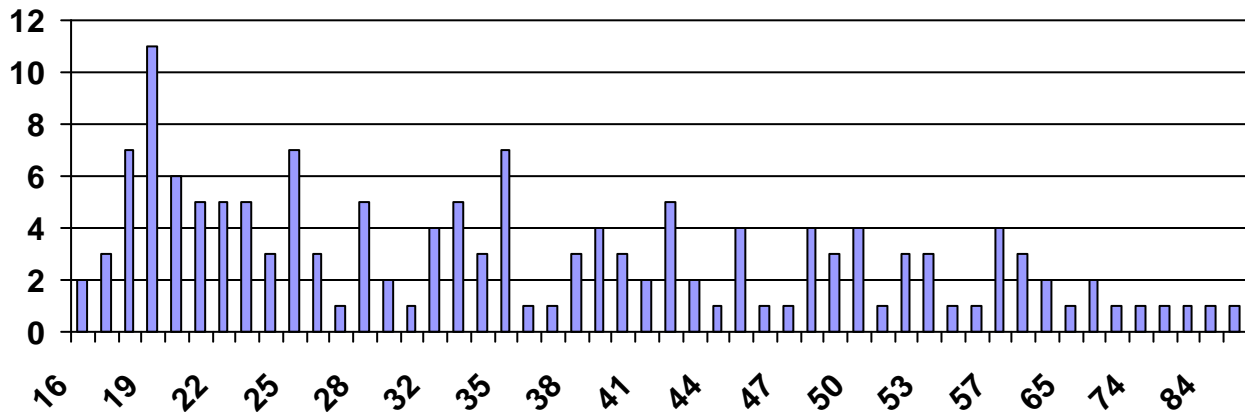

Drivers License Type

DRIVER LICENSE	116
UNKNOWN	25
COMMERCIAL DRIVER LICENSE	15
UNLICENSED	12
ID CARD	7
OTHER (EXPLAIN IN NARRATIVE)	1

Type of Restraint Used

CHILD BOOSTER SEAT	1
CHILD SEAT, FACING FORWARD	7
CHILD SEAT, FACING REAR	2
LAP BELT ONLY	3
NONE	1
NOT APPLICABLE	6
SHOULDER AND LAP BELT	194
UNKNOWN	22

Weather Conditions at Time of Accident

CLEAR/CLOUDY	98
RAIN	6
FOG	1
SEVERE CROSSWIN	2

Lighting Conditions at Time of Accident

DAYLIGHT	63
DARK, LIGHTED	24
DARK, NOT LIGHTED	17
DUSK	2
DAWN	1

Area	# of Accidents
260G	8
MM 35 I-10 WEST	3
MM 37 I-10 EAST	1
14100 GATEWAY WEST BL	1
12756 CHAUCER RD	1
12700 SHAKESPEARE DR	1
12800 SHAKESPEARE DR	1
265F	7
1300 HORIZON BL	7
265H	5
1600 HORIZON BL	2
13300 HORIZON BL	1
200 ELLSWORTH DR	1
1605 HORIZON BL	1
290C	4
700 N FABENS RD	2
100 N FABENS RD	1
300 N FABENS RD	1
270C	4
557 UXMAL AV	1
480 TIKAL AV	1
12300 CAMINO DE LA ROSA RD	1
12364 CAMPO BELLO DR	1
220B	4
801 TALBOT AV	1
7000 THIRD AV	1
280 LA UNION AV	1
7000 DONIPHAN DR	1
250T	4
4000 DESERT MEADOWS RD	3
14700 MONTANA AV	1
220T	4
MM 19 LOOP 375 EAST	2
MM20 LOOP 375 EAST	1
15 LOOP 375 WEST	1
Grand Total	40

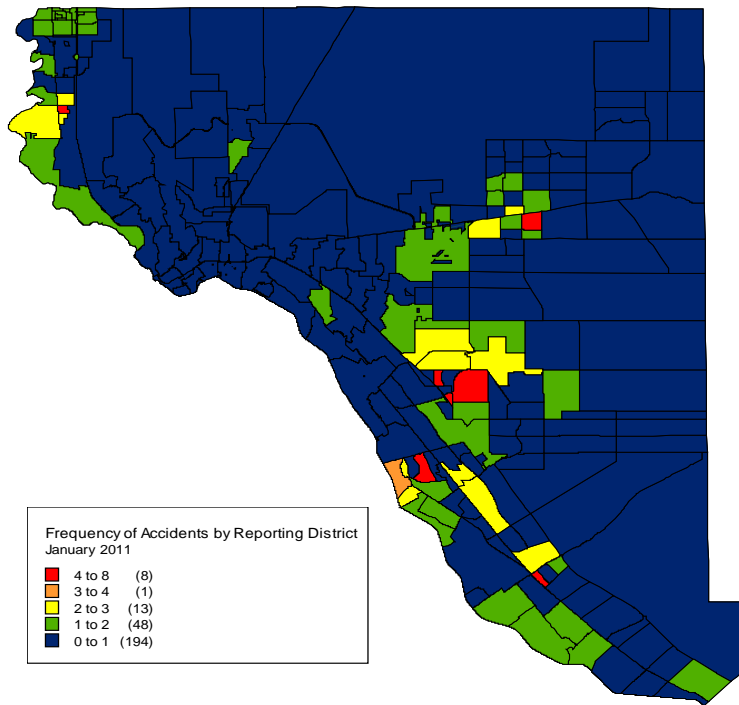

This report is generated from data as entered into the accident module of the I-Leads reporting system. The data has not been audited for accuracy.

Tuesday, February 08, 2011

Page (of (