

Collision Analysis



From: 2/1/2011 **Through:** 2/28/2011

Number of Collisions	104	Number of Vehicles	165
Number of Occupants	231	Number of Pedestrians	3

Injury Severity

KILLED	1
INCAPACITATING INJURY	3
NON INCAPACITATING	12
POSSIBLE INJURY	27
NOT INJURED	168
UNKNOWN OR INJURY FIELD LEFT BLANK	18

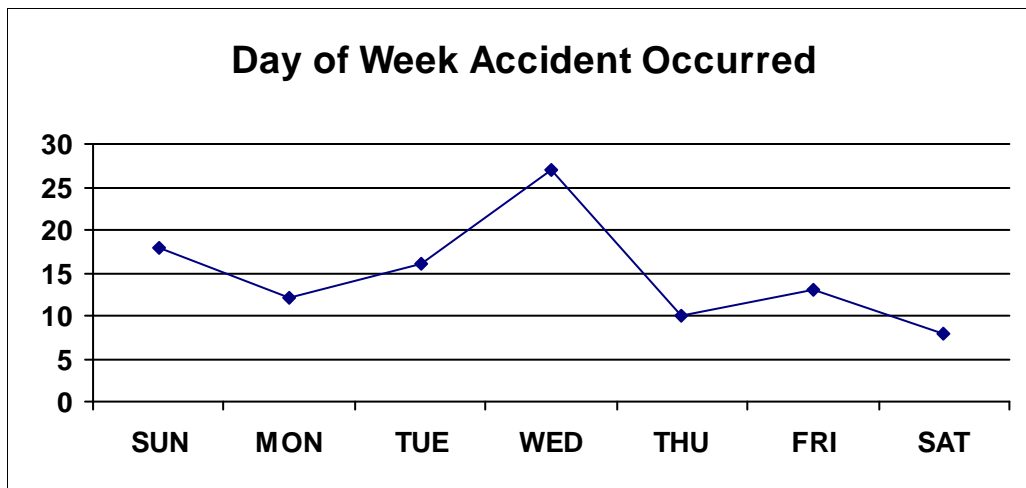
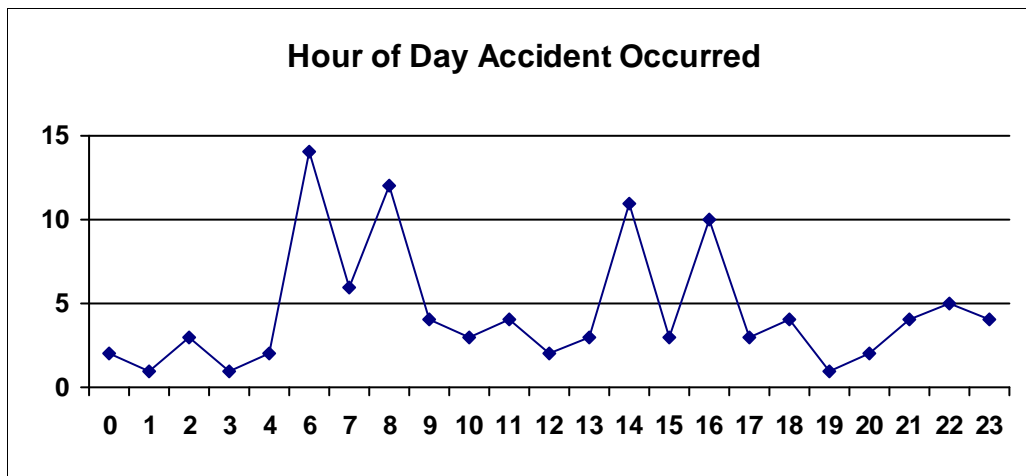

This report is generated from data as entered into the accident module of the I-Leads reporting system. The data has not been audited for accuracy.

Thursday, March 17, 2011

Areas Where Accidents Occurred

EL PASO	37	35.58%
SAN ELIZARIO	13	12.50%
EL PASO COUNTY	12	11.54%
CANUTILLO	12	11.54%
FABENS	11	10.58%
MUNICIPALITY NOT REPORTED	5	4.81%
CLINT	5	4.81%
HORIZON CITY	4	3.85%
VINTON	2	1.92%
TORNILLO	1	0.96%
EL PASO	1	0.96%
ANTHONY	1	0.96%

Roadways with Most Accidents

MONTANA AV	7
SOCORRO RD	6
DONIPHAN DR	4
HORIZON BL	4
GATEWAY EAST BL	3

Top Contributing Factors to Accidents

FAILED TO CONTROL SPEED	40	38.46%
OTHER (EXPLAIN IN NARRATIVE)	13	12.50%
DRIVER INATTENTION	10	9.62%
FAILED TO YIELD ROW – TURNING LEFT	7	6.73%
HAD BEEN DRINKING	5	4.81%
FAILED TO YIELD ROW – STOP SIGN	5	4.81%
FOLLOWED TOO CLOSELY	5	4.81%

Age of Drivers Involved in Accidents

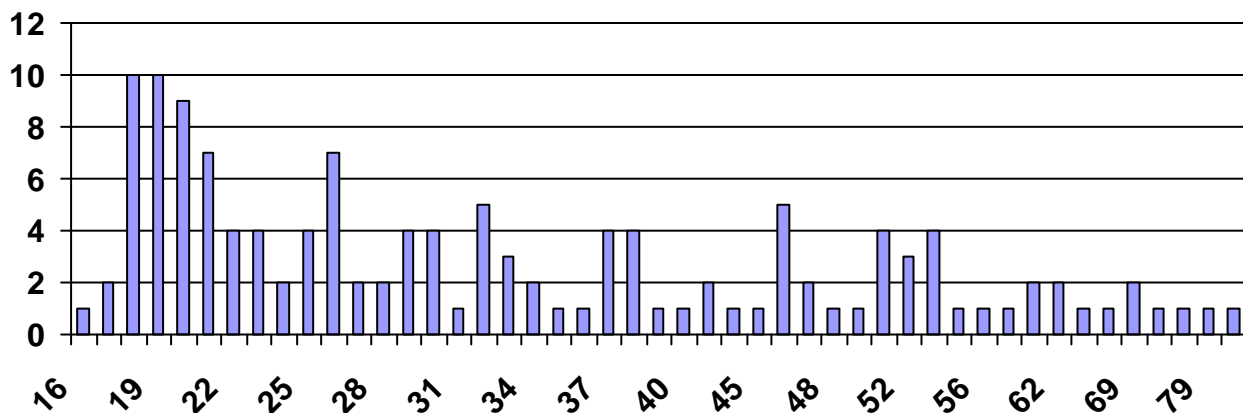

This report is generated from data as entered into the accident module of the I-Leads reporting system. The data has not been audited for accuracy.

Thursday, March 17, 2011

Page 2 of 4

Drivers License Type

DRIVER LICENSE	108
UNKNOWN	20
ID CARD	12
UNLICENSED	9
COMMERCIAL DRIVER LICENSE	4

Type of Restraint Used

CHILD BOOSTER SEAT	3
CHILD SEAT, FACING FORWARD	4
CHILD SEAT, FACING REAR	1
LAP BELT ONLY	4
NONE	2
NOT APPLICABLE	2
SHOULDER AND LAP BELT	180
UNKNOWN	25

Weather Conditions at Time of Accident

CLEAR/CLOUDY	80
RAIN	1
FOG	18
SEVERE CROSSWIN	7

Lighting Conditions at Time of Accident

DAYLIGHT	62
DARK, LIGHTED	22
DARK, NOT LIGHTED	16
DAWN	2
DUSK	1

Row Labels	Count of agency
200I	7
MM 3 I-10 EAST	2
MM 1 I-10 WEST	1
IH10 WEST MILE MAKER O	1
599 E VINTON RD	1
2 I-10 WEST	1
7800 S DESERT BLVD	1
260I	5
35 I-10 EAST	2
36 I-10 EAST	1
10400 GATEWAY EAST BL	1
10500 GATEWAY EAST BL	1
270C	4
501 BORREGO	1
12500 CAMINO DE LA ROSA	1
1069 S FM 1110 RD	1
12301 LOS TULES DR	1
210D	4
7440 DONIPHAN DR	2
7500 SELVA	1
300 SELVA DR	1
280T	4
605 W MAIN ST	1
512 NW 5TH ST	1
15900 NORTH LOOP DR	1
225 NW FASSETT ST	1
250T	4
3888 MARK JASON	1
15164 JACOB KUTCHLER	1
14700 MONTANA AV	1
15000 MONTANA AV	1
Grand Total	28

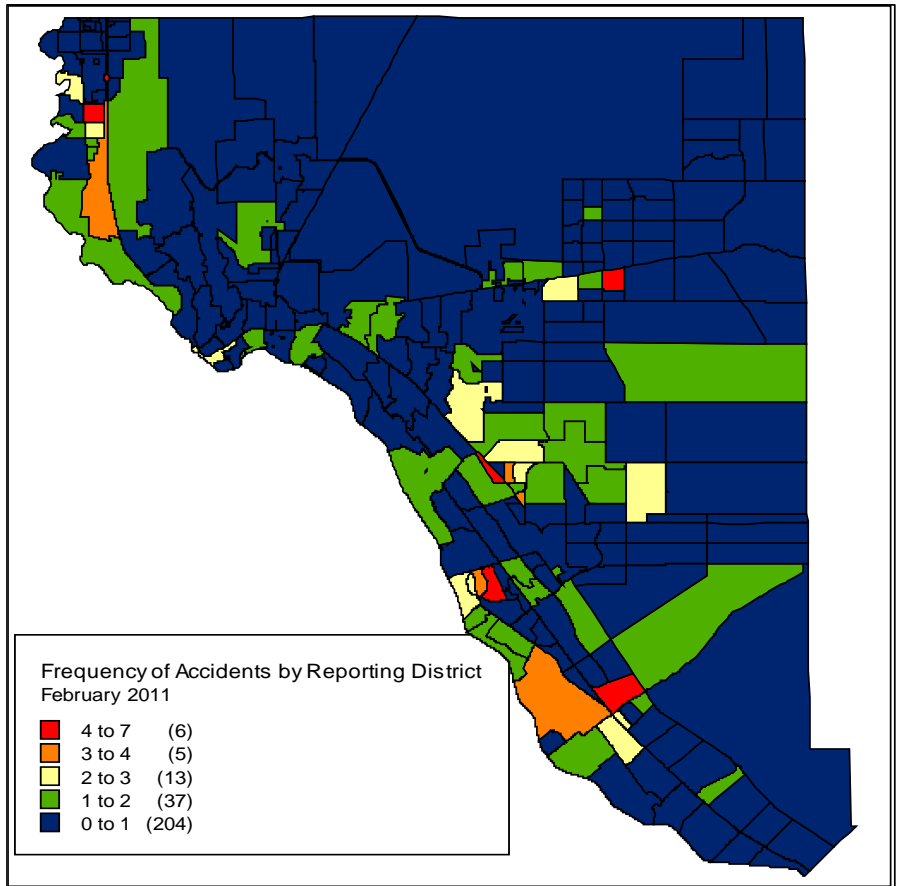

This report is generated from data as entered into the accident module of the I-Leads reporting system. The data has not been audited for accuracy.

Thursday, March 17, 2011

Page (of 4